

This document provides a summary of the water right data in the original consent order for this subfile as well as any amendments and corrections to the consent order. In the event there is a discrepancy between a description of water rights set forth in this document and the specific Court order that determines that right, the specific Court order is controlling.

Subfile No.: **23.28.23-A**

Court No.: **CV-WH-03-279**

CID Assessment Number: **035-01-00-00-01, 118-00-00-00-01, 308-00-00-00-01**

Date of Filing of Original Consent Order: **April 21, 2004**

Defendants: **JACKIE REID**
JOHNNY L. REID

A. IRRIGATED LANDS (Surface Water & Supplemental Groundwater Combined):

- a. **Office of the State Engineer File No(s):** 6, C-48
- b. **Priority:**
 - Supplemental Right: C-48: June 30, 1947
 - Surface Water Right: Carlsbad Irrigation District Main Canal: As set forth in Part B of this Appendix.
- c. **Source:**
 - Shallow Groundwater.
 - Surface waters of the Pecos River Stream System.
- d. **Purpose of Use:**
 - For irrigation, and for domestic, and livestock watering uses incidental to irrigation use.
- e. **Point(s) of Diversion:**
 - Well No.: C-00048
 - Location: As set forth in Part G of this Appendix.
 - Ditch Name: Carlsbad Irrigation District Main Canal
 - Location: As set forth in Part G of this Appendix
- f. **Location and Amount of Irrigated Acreage:**
 - Section 23, Township 23S, Range 28E, N.M.P.M.
 - Pt. NW¼ 33.70 acres
 - Total: 33.70 acres (Supplemental)
 - As shown on the attached revised Hydrographic Survey Map for Subfile No. 23.28.23-A, and the CID Section Hydrographic Survey Map Sheet No. 18 (1999-2011), included in Part F of this Appendix, representing the Court record as of the date of the filing of this Decree.
- g. **Amount of Water:**
 - As set forth in Part B of this Appendix.

B. IRRIGATED LANDS (Surface Water Only):

- a. **Office of the State Engineer File No(s):** 6

b. Priority:

Surface Water Right: Carlsbad Irrigation District Main Canal: As set forth in Part B of this Appendix.

c. Source:

Surface waters of the Pecos River Stream System.

d. Purpose of Use:

For irrigation, and for domestic, and livestock watering uses incidental to irrigation use.

e. Point(s) of Diversion:

Ditch Name: Carlsbad Irrigation District Main Canal

Location: As set forth in Part G of this Appendix

f. Location and Amount of Irrigated Acreage:

Section 23, Township 23S, Range 28E, N.M.P.M.

Pt. NW¼

	<u>1.00 acres</u>
Total:	1.00 acres

As shown on the attached revised Hydrographic Survey Map for Subfile No. 23.28.23-A, and the CID Section Hydrographic Survey Map Sheet No. 18 (1999-2011), included in Part F of this Appendix, representing the Court record as of the date of the filing of this Decree.

g. Amount of Water:

As set forth in Part B of this Appendix.

C. STORAGE RESERVOIR (Surface Water & Supplemental Groundwater Combined):

a. Office of the State Engineer File No(s): 6, C-48

b. Priority:

Supplemental Right: C-48: June 30, 1947

Surface Water Right: Carlsbad Irrigation District Main Canal: As set forth in Part B of this Appendix.

c. Source:

Shallow Groundwater.

Surface waters of the Pecos River Stream System.

d. Purpose of Use:

For irrigation, and for domestic, and livestock watering uses incidental to irrigation use.

e. Point(s) of Diversion:

Well No.: C-00048

Location: As set forth in Part G of this Appendix.

Ditch Name: Carlsbad Irrigation District Main Canal

Location: As set forth in Part G of this Appendix

f. Location and Amount of Irrigated Acreage:

Section 23, Township 23S, Range 28E, N.M.P.M.

Pt. NW¼

0.20 acres

Total: 0.20 acres (Reservoir)





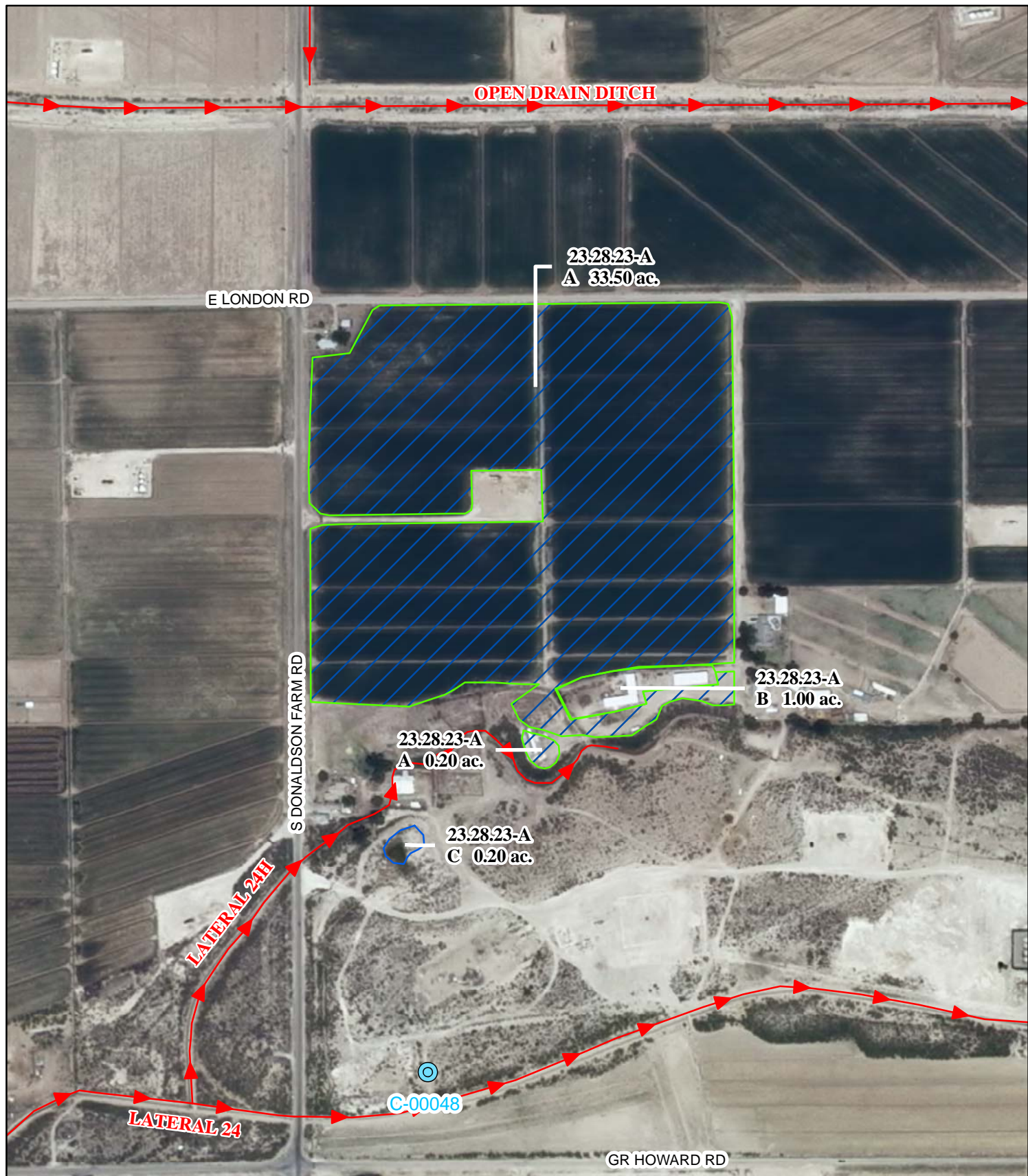

As shown on the attached revised Hydrographic Survey Map for Subfile No. 23.28.23-A, and the CID Section Hydrographic Survey Map Sheet No. 18 (1999-2011), included in Part F of this Appendix, representing the Court record as of the date of the filing of this Decree.

g. Amount of Water:

As set forth in Part B of this Appendix.



Legend

-  Point of Diversion
-  Canals / Ditches
- Tract Boundaries**
-  Surface Water Only
-  Supplemental Groundwater
-  Reservoir / Pond
-  No Right

2009 Digital Orthophotography
 Grid Interval = 1000
 Scale 1" = 400'
 1:4,800

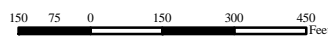

STATE OF NEW MEXICO
Office of the State Engineer
 John R. D'Antonio, Jr., P.E., State Engineer

Pecos River Stream System
Carlsbad Irrigation District
 Hydrographic Survey
 Township 23

D.D.

Jackie & Johnny L. Reid
 Subfile 23.28.23-A
 5/3/2011



DET